

Name: _____

Email: _____

Phone: _____

Height: ____ Ft ____ in Weight: ____ lbs

Shipping Address: _____

- » Please do not self-measure. Have a tailor measure you for the best fit
- » Wear tight fitting comfortable clothes such as underwear.
- » Use a cloth measuring tape and keep it tight to the skin.
- » Take exact measurements and do not add anything to them.

If you have questions, please give us a call. We will make the suit to these dimensions and will not be responsible for the measurement errors.

Fervogear shall not be held accountable for any inaccuracies in measurements. The suit will be tailored according to the dimensions supplied.

"Inches are preferred for accurate measurements"

FRONT

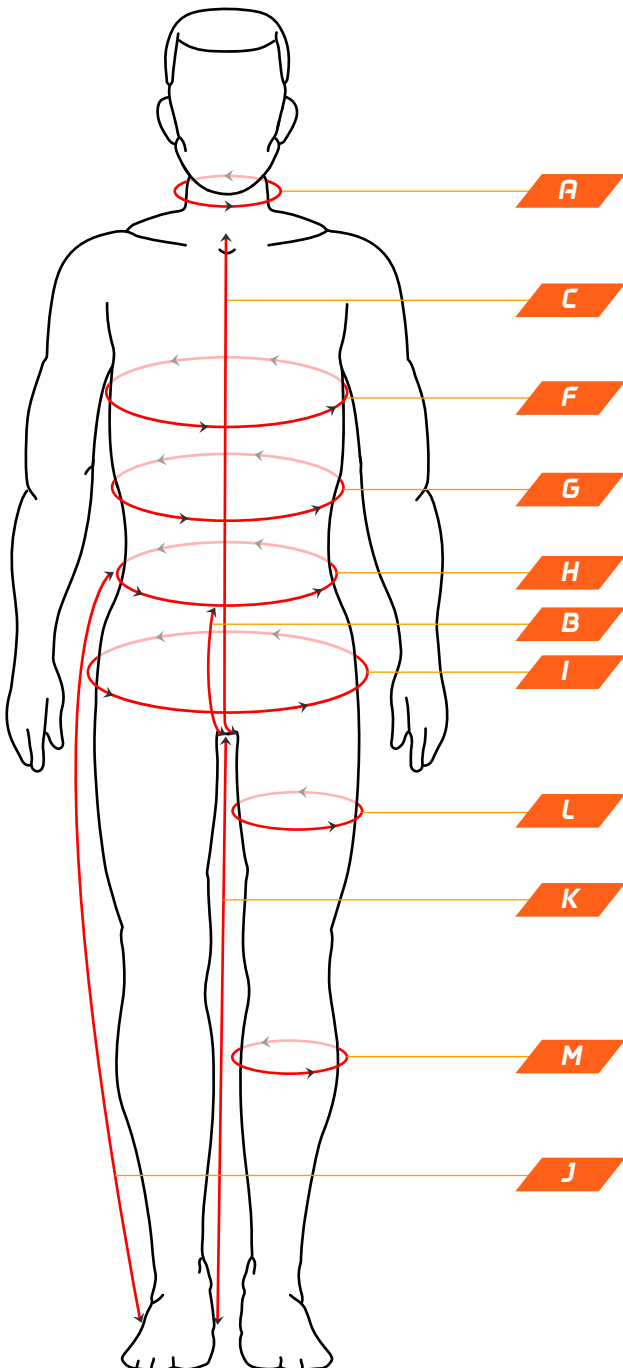

- A** _____ **Neck Circumference** - Measure around base of neck
- B** _____ **Front Rise** - Crotch seam to waist line
- C** _____ **Torso Length** - Crotch seam to middle of collar bones
- D** _____ **Back Length** - Crotch seam to base of neck from behind
- E** _____ **Loop Torso Length** - From middle of collar bone, down and around crotch seam up to base of neck
- F** _____ **Chest Circumference** - Around chest, arms down, big breath in
- G** _____ **Stomach Circumference** - Around widest part of stomach
- H** _____ **Waist Circumference** - Feet together, around waist at widest part
- I** _____ **Hips Circumference** - Feet together, around hips at widest part
- J** _____ **Outseam** - Waistband to ankle bone
- K** _____ **Inseam** - Crotch seam to ankle bone
- L** _____ **Upper Thigh** - on one knee and measure thigh parallel to floor
- M** _____ **Calf** - On one knee and measure around calf at widest part
- N** _____ **Shoulder tip to shoulder tip** - Across shoulders
- O** _____ **Shoulder tip to wrist tip of shoulder to wrist bone**
- P** _____ **Bicep** - Around the bicep flexed
- Q** _____ **Forearm** - Around the forearm

SIDE

BACK

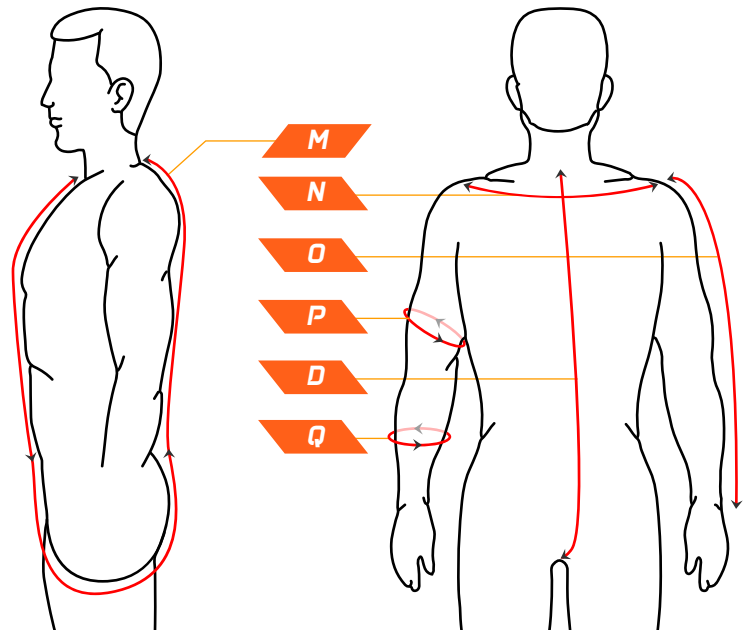

Additional Add Ons

Stretch Panels (Arms Gusset, Back and Crotch panels are included free)

- | | | |
|--|---|---|
| <input type="radio"/> Arm Restraints D Rings \$20 | <input type="radio"/> Receiver Pocket \$10 | <input type="radio"/> Passport Pocket \$10 |
| <input type="radio"/> Matching Nomex Gloves \$150 | <input type="radio"/> Matching Shoes \$250 | <input type="radio"/> Legs Seam \$25 |
| <input type="radio"/> Elbow Panel \$20 | <input type="radio"/> Knees Panel \$20 | <input type="radio"/> Arms Seam \$25 |
| <input type="radio"/> Side Stretch Panel \$35 | | |

Production Timeline Options

- | | |
|--|---|
| <input type="radio"/> Standard Production
Duration: 5-6 weeks
Additional Cost: None | <input type="radio"/> Fast Track Production
Duration: 3-3.5 weeks
Additional Cost: \$149 |
|--|---|

Legging Styles

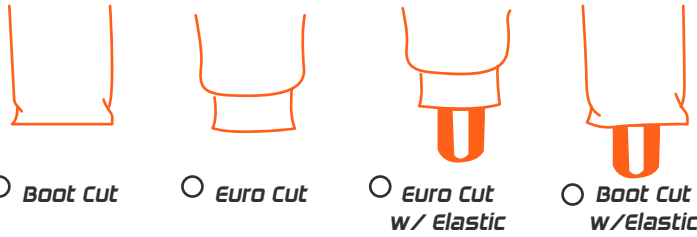

- | | | | |
|--------------------------------|--------------------------------|---|--|
| <input type="radio"/> Boot Cut | <input type="radio"/> Euro Cut | <input type="radio"/> Euro Cut w/ Elastic | <input type="radio"/> Boot Cut w/Elastic |
|--------------------------------|--------------------------------|---|--|

Collar Styles



- | | | |
|--|---------------------------------------|---------------------------------|
| <input type="radio"/> Banded V with Velcro | <input type="radio"/> Large w/ Velcro | <input type="radio"/> Tapered V |
|--|---------------------------------------|---------------------------------|

Stitching Style

Stitching color will match the main color of suit unless otherwise specified.

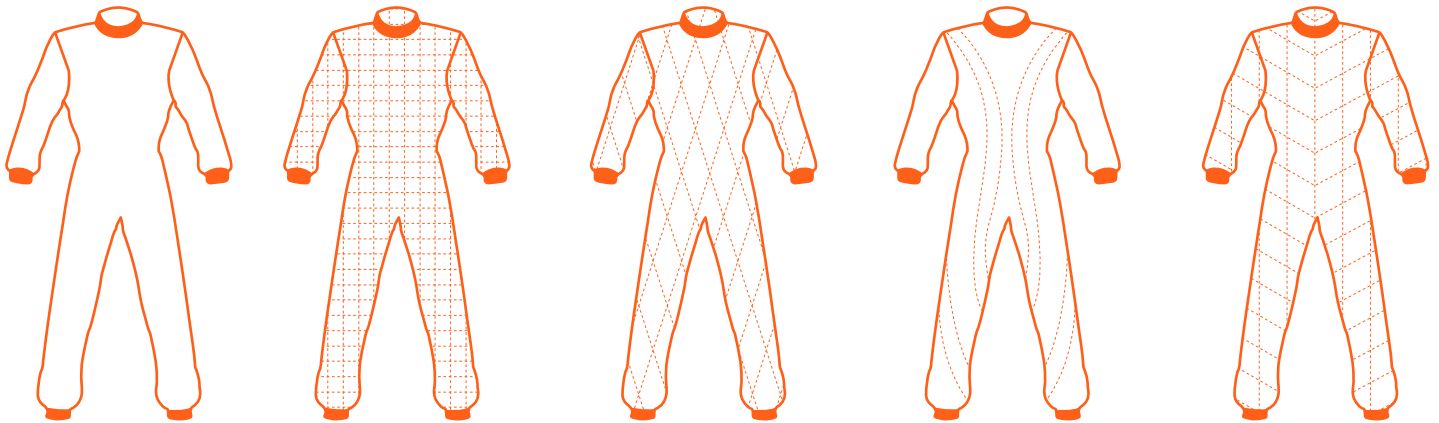

- | | | | | |
|--|-------------------------------------|---|--|--|
| <input type="radio"/> No Stitching
Single Layer Suit Only | <input type="radio"/> Box Stitching | <input type="radio"/> Diamond Stitching | <input type="radio"/> Custom Stitching | <input type="radio"/> Diagonal Stitching |
|--|-------------------------------------|---|--|--|

Suit Type

- | | | |
|---------------------------------|---------------------------------|------------------------------|
| <input type="radio"/> One Piece | <input type="radio"/> Two Piece | <input type="radio"/> Jacket |
|---------------------------------|---------------------------------|------------------------------|

SFI Rated Racing Suits

Deal 01

Custom Karting Suit + Matching Gloves (Non SFI)

- | | |
|-----------------------|---------------|
| <input type="radio"/> | \$ 349 |
|-----------------------|---------------|

Deal 02

Single Layer SFI 1 Rated Suit + Matching Gloves

- | | |
|-----------------------|---------------|
| <input type="radio"/> | \$ 699 |
|-----------------------|---------------|

Deal 03

Single Layer SFI 1 Rated Suit + Matching Gloves + Matching Shoes

- | | |
|-----------------------|---------------|
| <input type="radio"/> | \$ 799 |
|-----------------------|---------------|

Deal 04

Double Layer SFI 5 Rated Premium Nomex Suit + Matching Gloves

- | | |
|-----------------------|---------------|
| <input type="radio"/> | \$ 799 |
|-----------------------|---------------|

Deal 05

Double Layer SFI 5 Rated Premium Nomex Suit + Matching Gloves + Matching Shoes

- | | |
|-----------------------|---------------|
| <input type="radio"/> | \$ 899 |
|-----------------------|---------------|

Deal 06

Triple Layer SFI 5 Rated Premium Nomex Suit + Matching Gloves

- | | |
|-----------------------|---------------|
| <input type="radio"/> | \$ 899 |
|-----------------------|---------------|



Knee Stretch Panel

Provides flexibility and a tailored fit for comfort and mobility during races.



Elbow Stretch Panel

Enhances arm mobility for unrestricted movement on the track.



Side Stretch Panel

Allows greater flexibility and a full range of motion for agility in turns.



Arm Seam

Designed for durability and comfort, ensuring a smooth fit that moves with you.



Back Stretch Panel

Offers enhanced flexibility and support for maximum comfort during races.

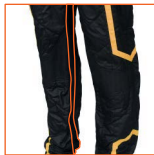

Leg Seam

Crafted for durability and comfort, allowing a smooth fit that moves seamlessly.

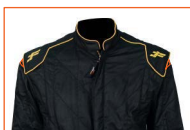

Arm Gusset

Provides extra freedom of movement, allowing for speed without restrictions.



Arm Restraint D Rings

Essential safety components that keep arm restraints securely in place.

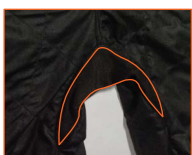

Crotch Panel

Allows unrestricted movement for optimal performance during races.



Receiver Pocket

Keeps you connected to your team, allowing for focus without distractions.